



KAIMANN

AUCTIONS & REAL ESTATE

LLC



CHARLIE

ESTATE AUCTION

To be sold from the Estate of the Late Thomas Rohrig, we will sell all the following on:

SATURDAY, NOVEMBER 24TH, 2018

Beginning at 10:00 A.M.



Location: 135 McClay Road, Winfield MO 63389

DIRECTIONS: From : From Winfield, MO, go west on Hwy 47 two miles to right on Hwy EE, go 2.5 miles to right on McClay Rd and go 1 mile to sale on left.
WATCH FOR KAIMANN AUCTION SIGNS DAY OF SALE!

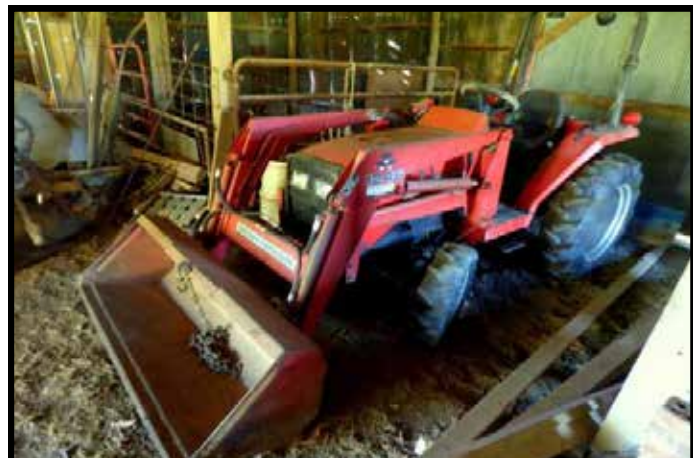

— TRACTOR & EQUIPMENT - TO BE SOLD AFTER TRUCK —

MASSEY FERGUSON #1240 DIESEL TRACTOR, 4X4 with #1246 front end loader, 750 hours, runs good

2-WHEEL FARM TRAILER

5 FT, 3 PT BRUSHHOG

DRAG HARROW

6 FT, 3 PT BLADE

ELECTRIC CONCRETE MIXER

LOT GAS & DIESEL CANS



GARDEN & YARD TOOLS

Cub Cadet zero-turn riding mower, 50" deck, 300 hrs, runs good

Troy-bilt tiller, needs work

Push mower

Yard dump cart

Stihl weed eater

Pull type yard sprayer

Yard sweep

Rakes, shovels & forks

Pick & sledge hammers



— TOOLS & MISC —

- Portable air compressor
- Delta floor model drill press
- Metal work bench w/vice
- Power saws
- Cutoff saw
- Craftsman 10" tablesaw
- Craftsman 1/2" drive electric impact wrench
- B & D sabre saw
- Hilti hammer drill
- Lot hand drills
- Lot assorted hand tools
- Lot extension cords
- Lot metal shelving
- Saw Horses
- Floor jack
- Tow straps
- Lawn mower lift
- 2-Wheel cart
- 20 lb Propane cylinders
- Fiberglass step ladders, 8' & 12'
- Tool bins
- Lot new & used hardware
- Lot electric wire
- Lot Schedule 40 fittings

— GUNS —

- Stevens Model 238, bolt action 20 ga. shotgun
- Marlin Model 20, 22 cal. bolt action rifle
- BB pistol



- TRUCK - TO BE SOLD AT 12:00 NOON -

1997 RAM 1500 V-8 MAGNUM extended cab, short bed 4x4, bought new, 160,XXX miles, runs good

— FARM SUPPLIES —

- Powermate 5000 watt gas generator, like new
- 9 Pipe corral panels
- 10 Cattle panels
- Water tanks
- Lot red barn metal, 6-8 pieces
- 2 Dog houses
- Lot fencing supplies & steel posts
- Lot lumber
- Assorted feed barrels

HOUSEHOLD, ANTIQUES & MISC

- GE refrigerator
- Oak entertainment center
- Glass front & side curio cabinet
- Wood hutch
- Antique sewing machine
- Antique copper wash boiler
- Antique goat cart
- Antique crock jars & jugs
- Sewing machine base table
- Lot misc household knick-knacks
- Lot cookware
- Assorted chairs
- Lot pots & pans
- Assorted tables
- Park bench
- Lawn chairs
- Ironman exercise & treadmill
- Porch swing

GOLF CART

YAMAHA GAS GOLF CART



SADDLE

Billy Cook western saddle, 15"
Assorted tack



AUCTIONEER'S NOTE:

This is a nice truck, tractor and line of tools to be sold. If in the market for a one owner 4x4 truck, here is one that has been shedded and is in good repair. See you at the sale! Thank you, Charlie & Ben

OWNER: REGINA M. ROHRIG
(THE LATE THOMAS ROHRIG)

TERMS: CASH OR GOOD CHECK WITH CURRENT PHOTO ID. OUT OF STATE ID AND CHECKS MUST INCLUDE A BANK LETTER OF CREDIT. ALL BUYERS WILL BE PHOTOGRAPHED. ALL ITEMS STAND SOLD AS IS, WHERE IS. OWNER AND AUCTION PERSONNEL NOT RESPONSIBLE FOR ACCIDENTS OR THEFT. ALL ANNOUNCEMENTS MADE DAY OF SALE



AUCTIONEER - CHARLIE KAIMANN & ASSOCIATES
OFFICE - 636-462-SALE (7253)

To view all sale pics or to join our e-mail list visit our website at:
www.CALLKAIMANN.COM